



# THERMAL IMAGING FOR YOUR HORSE

## Group Sessions - Yard Visits



☎ 01482 236 002    📞 07905 486 004    ✉ info@equineinfrared.co.uk

### HOW IT WORKS

By using a special Thermal Imaging Camera, we take pictures of the horse stood still. The camera sees hotspots and uneven variations which are indicators of underlying issues

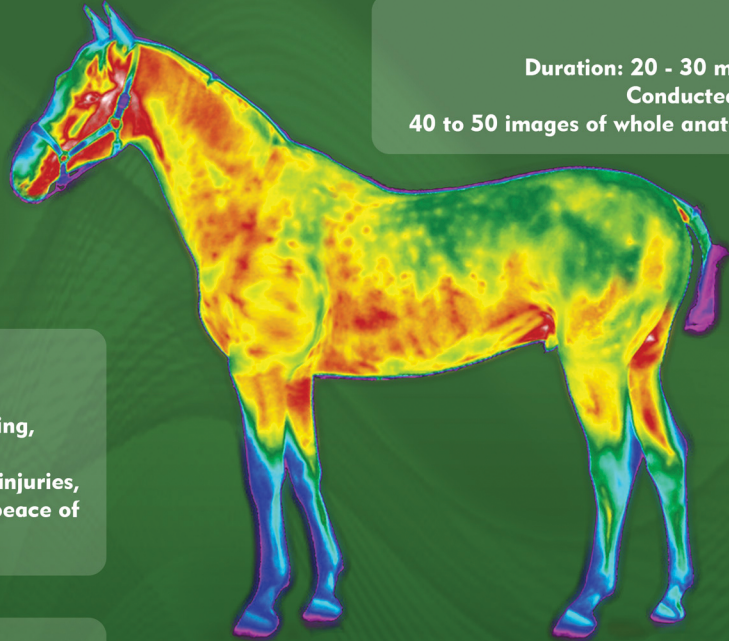

### THE BASIC SCAN

Duration: 20 - 30 mins. Post Scan Summary - 10 mins.  
Conducted in horse's preferred environment.  
40 to 50 images of whole anatomy, stress - free and non-invasive.



### IDENTIFYING

Pain and strain, assess well-being, causes of lameness, causes of behavioral issues, monitor old injuries, rehab progress and gives you peace of mind



### THE E-REPORT SCAN

All of Basic Scan.  
Additional indepth analysis.  
Full written summary of findings.  
Emailed 7 to 10 days post-scan  
30 page electronic report for vet use.

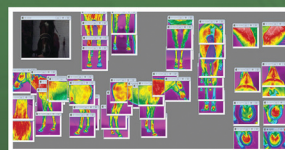

Anatomical Analysis

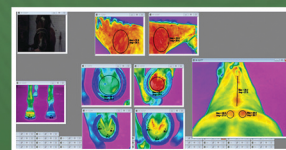

Anatomical Anomalies

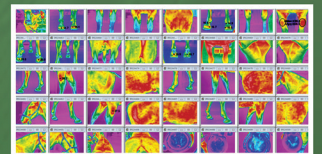

**IMMEDIATE RESULTS!**  
All images emailed to owner.

### TYPICAL FINDINGS

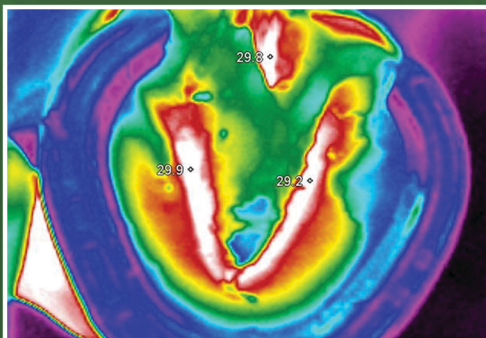

Laminitis / Abscess

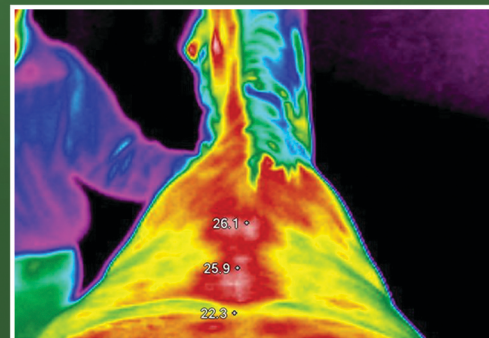

Saddle Issues / Kissing Spine

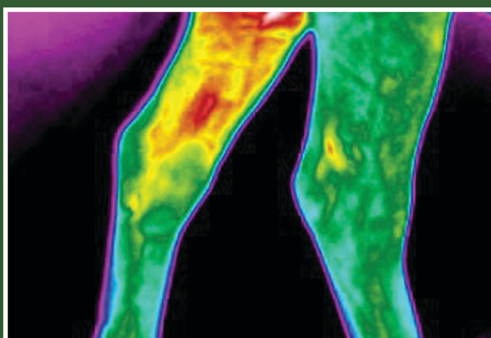

Arthritis

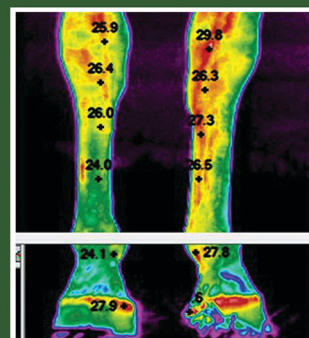

Tendon & Ligaments